

PLAT OF SURVEY

INDEX LEGEND

Property Location: part E1/2 NW1/4 Section 25
 Township 72 North, Range 15 West, Wapello County, Iowa
 Surveyor: Robert H. Lance, Iowa P.L.S. #21980, rob@lancesurveying.com
 Return Document to: Lance Surveying Services (319) 986-6779
 1505 North Broadway Street, Mt. Pleasant, IA 52641
 Survey Requested by: Merit Auctions
 Proprietor: James A Streeby
 Survey Completed: 10 June 2024
 Sheet 1/1 | Basis of Bearing: IA RTK, ISPS Zone | Streeby, James.dwg



Certification:
 I hereby certify that this land surveying document was prepared, and the related survey work was performed by me or under my direct personal supervision, and that I am a duly licensed Professional Land Surveyor, under the laws of the State of Iowa.

Robert H. Lance
 Iowa Professional Land Surveyor #21980
 License renewal date: December 31, 2025
 Pages covered by this seal: 1

Date _____

0 200 400 Feet

Scale: 1"=200'

Legend:

- set 1/2"x30" rebar/orange cap #21980
- found 1/2" rebar
- ⊗ found stone
- county road R.O.W. line
- property line
- road centerline
- fence line
- (#) dimension from previous record

PLAT OF SURVEY

INDEX LEGEND

Property Location: part E1/2 NW1/4 Section 25
 Township 72 North, Range 15 West, Wapello County, Iowa
 Surveyor: Robert H. Lance, Iowa P.L.S. #21980, rob@lancesurveying.com
 Return Document to: Lance Surveying Services (319) 986-6779
 1505 North Broadway Street, Mt. Pleasant, IA 52641
 Survey Requested by: Merit Auctions
 Proprietor: James A Streeby
 Survey Completed: 10 June 2024
 Sheet 1/1 | Basis of Bearing: IA RTK, ISPS Zone | Streeby, James.dwg

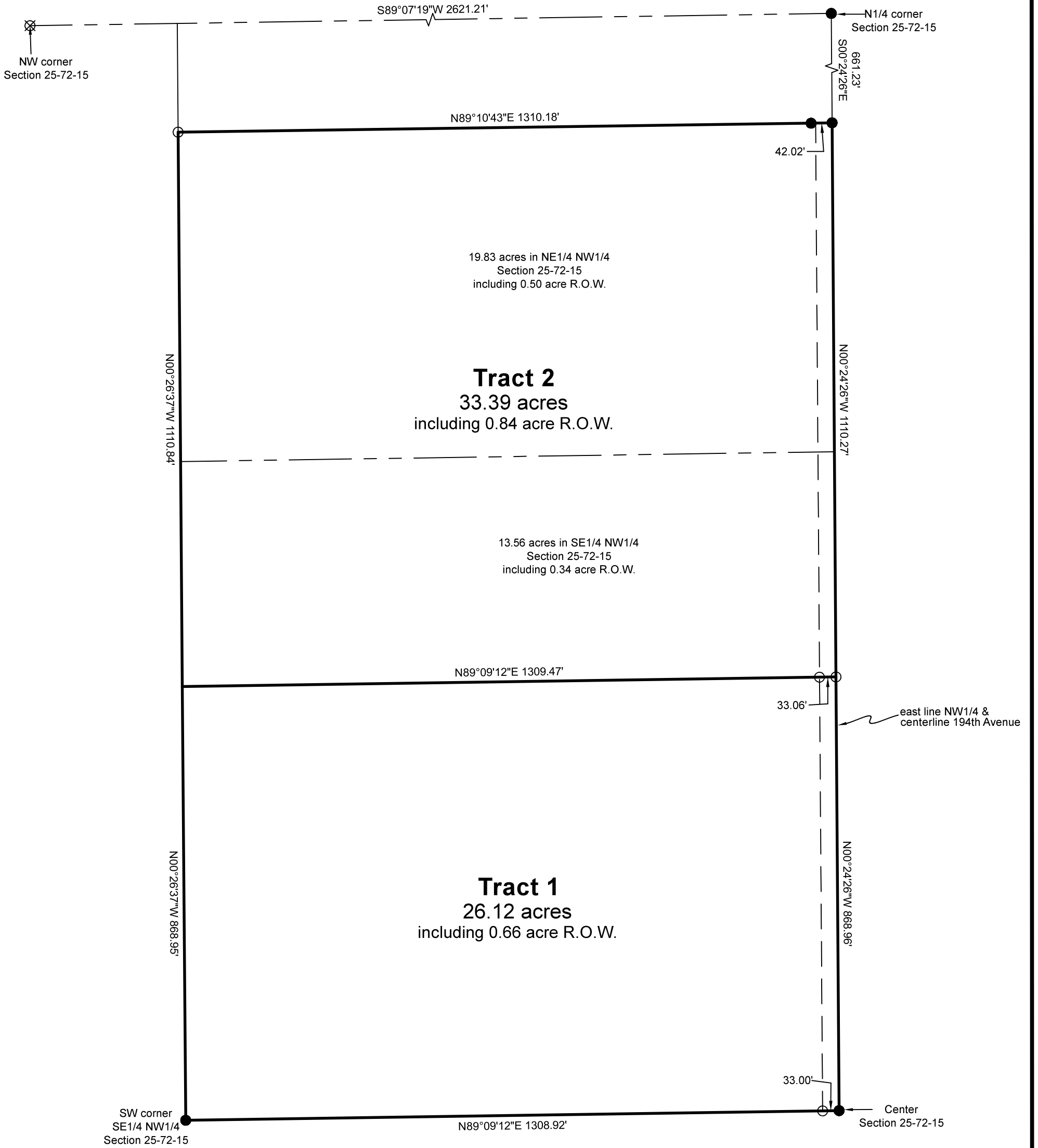

Certification:
 I hereby certify that this land surveying document was prepared, and the related survey work was performed by me or under my direct personal supervision, and that I am a duly licensed Professional Land Surveyor, under the laws of the State of Iowa.

Robert H. Lance _____ Date
 Iowa Professional Land Surveyor #21980
 License renewal date: December 31, 2025
 Pages covered by this seal: 1

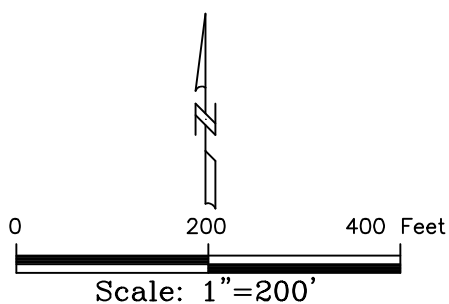

- Legend:
- set 1/2"x30" rebar/orange cap #21980
 - found 1/2" rebar
 - ⊗ found stone
 - - - county road R.O.W. line
 - property line
 - · - · - road centerline
 - · - · - fence line
 - (#) dimension from previous record