

RETRACEMENT PLAT OF SURVEY

INDEX LEGEND

Property Location: pt Lots 1 & 2, pt NE1/4 SW1/4 & pt S1/2 NE1/4 Section 33,
Township 70 North, Range 5 West, Henry County, Iowa
Surveyor: Robert H. Lance, Iowa P.L.S. #21980, rob@lancesurveying.com
Return Document to: Lance Surveying Services (319) 986-6779
1505 North Broadway Street, Mt. Pleasant, IA 52641
Survey Requested by: Merit Auctions
Proprietor: Faye P Fraise
Survey Completed: 14 October 2024

Sheet 1/1 | Basis of Bearing: IA RTK, ISPS Zone | Fraise, Faye.dwg

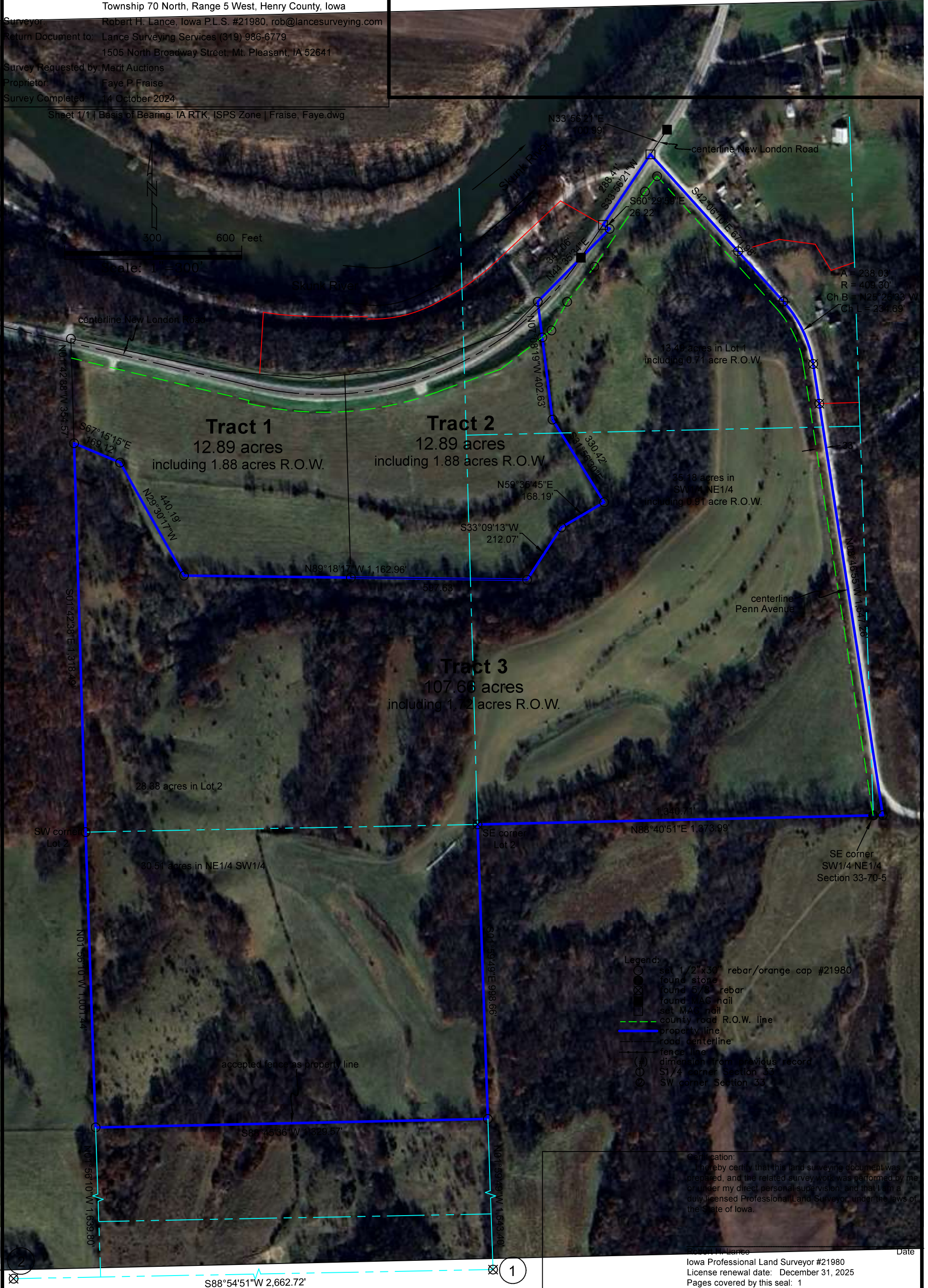

RETRACEMENT PLAT OF SURVEY

INDEX LEGEND

Property Location: part E1/2 NW1/4, NW1/4 NE1/4 & part NE1/4 SW1/4 Section 4
Township 69 North, Range 5 West, Lee County, Iowa

Surveyor: Robert H. Lance, Iowa P.L.S. #21980, rob@lancesurveying.com

Return Document to: Lance Surveying Services (319) 986-6779
1505 North Broadway Street, Mt. Pleasant, IA 52641

Survey Requested by: Fehseke & Gray Law Office

Proprietor: Faye Fraise

Survey Completed: 10 October 2024

Sheet 1/1 | Basis of Bearing: IA RTK, ISPS Zone | Fraise Faye.dwg

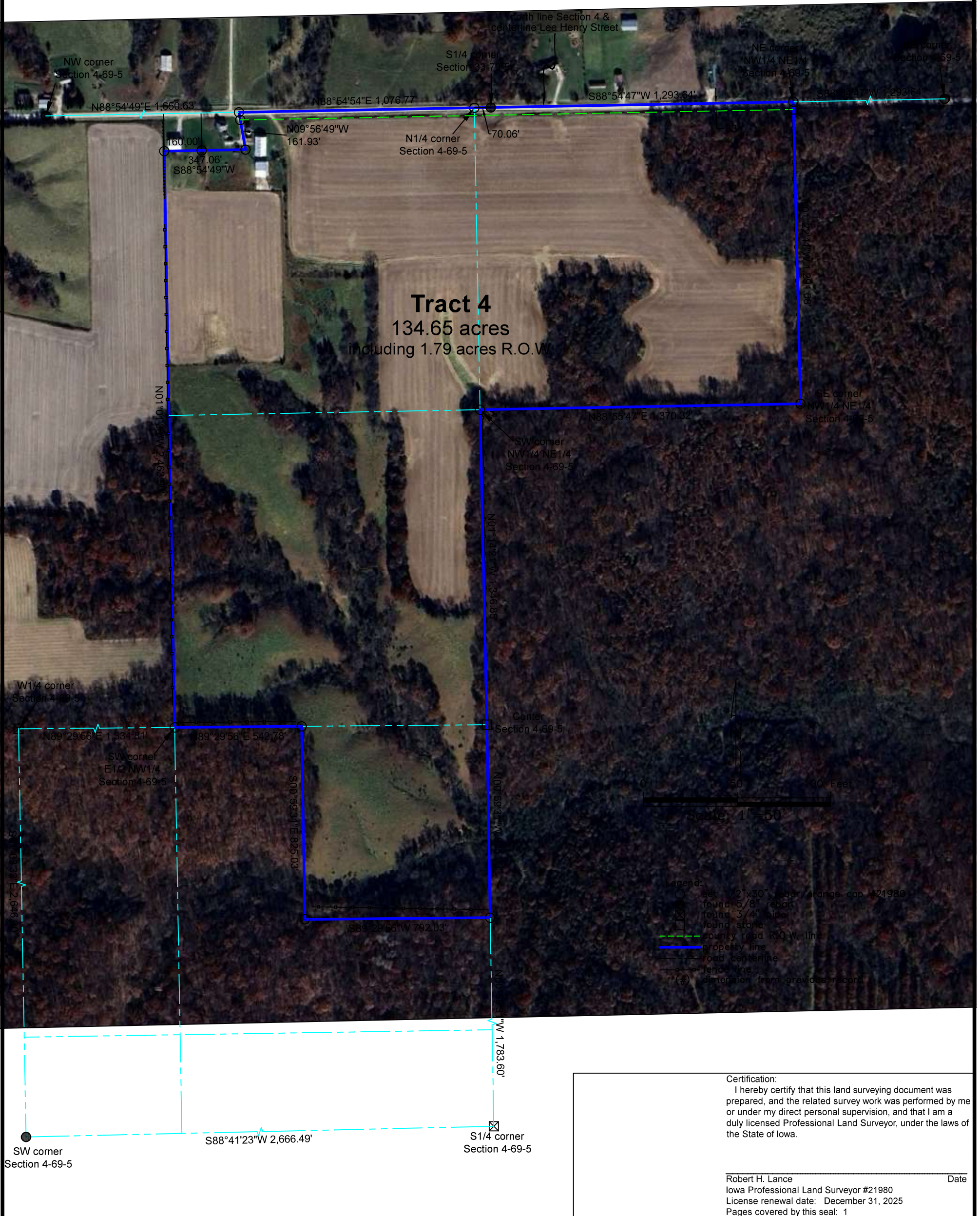

Certification:
I hereby certify that this land surveying document was prepared, and the related survey work was performed by me or under my direct personal supervision, and that I am a duly licensed Professional Land Surveyor, under the laws of the State of Iowa.

Robert H. Lance
Iowa Professional Land Surveyor #21980
License renewal date: December 31, 2025
Pages covered by this seal: 1

Date