

Indexed DN Scanned

Index Check Scan Check

Red-Ind. C Blk Notes A

NANCY L. BOOTEN, RECORDER
LEE COUNTY, IOWA

PREPARED BY: & RETURN TO: DAVID R. WOLFE LAND SURVEYING, P.O. BOX 92, WARSAW, ILLINOIS, 62379

DRAWN BY: AAP	CHECKED BY: DRW	JOB NUMBER: 2015172.00	SHEET 1 OF 1 SHEETS
DATE OF SURVEY: 09-26-15	FIELD CREW: AAP	DRAWING NAME: 15172	

DAVID R. WOLFE LAND SURVEYING
P.O. BOX 92, WARSAW, ILLINOIS, 62379
(217) 256-4572
E-Mail: DRWLANDSURVEYING@yahoo.com

DRW
DAVID R. WOLFE LAND SURVEYING
WARSAW, ILL.

SURVEY TITLE: PLAT OF SURVEY - EUGENE & GLORIA LAMPE
BEING A PART OF THE W1/2 OF THE SW1/4 OF SECTION 1-T67N-R6W, LEE COUNTY, IOWA

Plat of Survey
Eugene H. and Gloria J. Lampe
Being a part of the W1/2 of the SW1/4 of Section 1-T67N-R6W,
Lee County,
Iowa

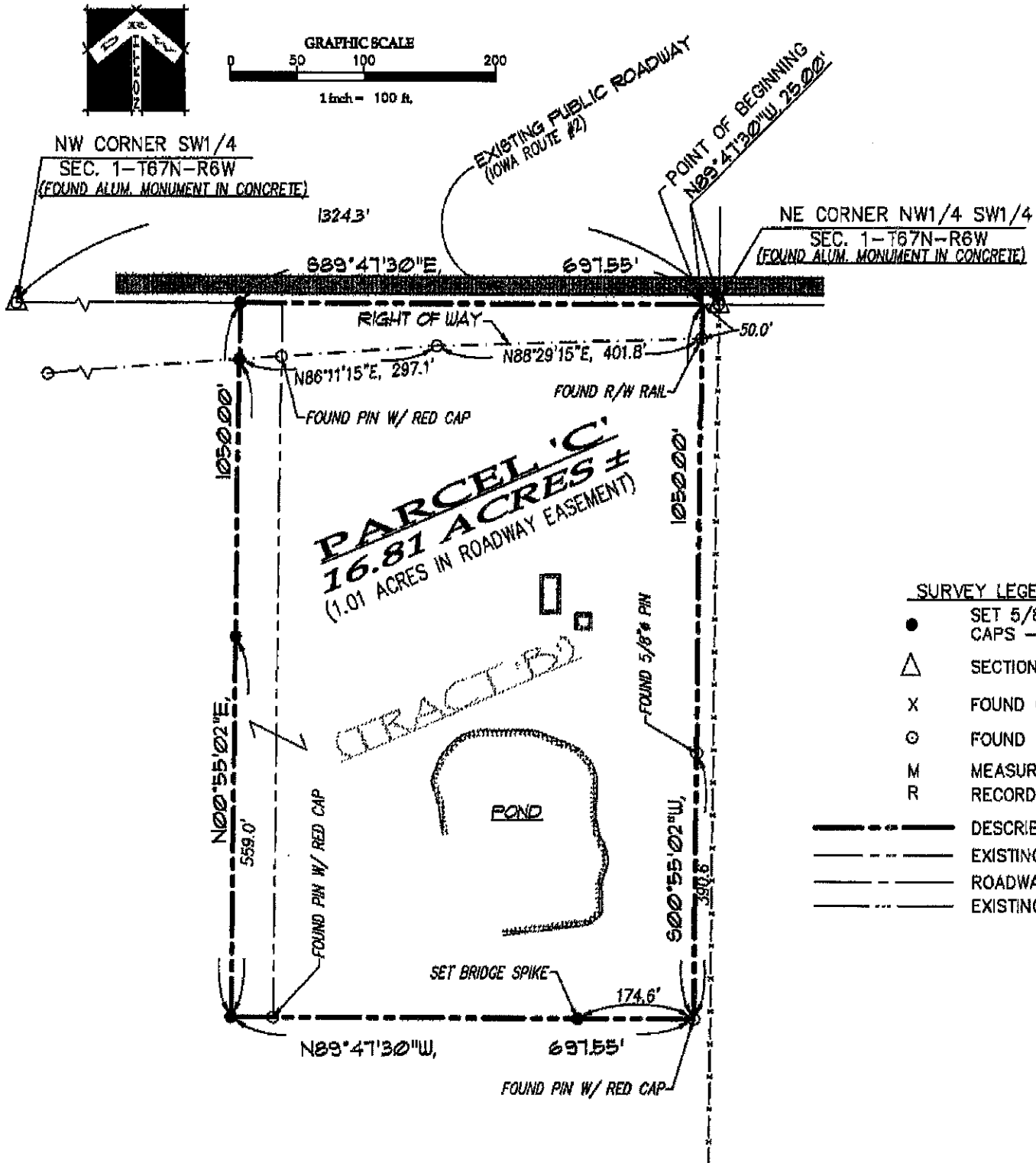

SURVEY LEGEND

- SET 5/8" x 30" REBAR WITH YELLOW CAPS - A A PRICE 20047
- △ SECTION CORNER
- X FOUND CUT 'X'
- FOUND SURVEY MARKER
- M MEASURED
- R RECORDED
- DESCRIBED PARCEL LINE
- - - EXISTING PARCEL LINE
- ROADWAY CENTERLINE
- - - EXISTING SECTION LINE

Survey Description - PARCEL 'C'

Being a part of the West Half of the Southwest Quarter of Section 1, Township 67 North, Range 6 West of the 5th P.M., Lee County, Iowa, and being more particularly described as follows: Commencing, as a point of reference, at the Northeast Corner of the Northwest Quarter of the Southwest Quarter of said Section 1; thence North 89° 47' 30" West (assumed bearing for this description) 25.00 feet along the North line of said Southwest Quarter to the point of beginning of the following described tract of land; thence South 00° 55' 02" West 1050.00 feet to an existing iron bar; thence North 89° 47' 30" West 697.55 feet; thence North 00° 55' 02" East 1050.00 feet to a point on the North line of said Southwest Quarter; thence South 89° 47' 30" East 697.55 feet to the point of beginning, containing 16.81 acres, more or less, including 1.01 acres, more or less, lying within the existing public road easement, and being subject to easements of record or by prescription.

NOTE: This survey includes a prior tract shown by survey recorded at Doc. Loc. 02N-2213 at the Lee County Recorders Office.



I hereby certify that this Land Surveying document was prepared and the related survey work was performed by me or under my direct personal supervision and that I am a duly licensed Land Surveyor under the laws of the State of Iowa.

Adam A. Price 9/28/15
Adam A. Price Date:

License Number: 20047

My license renewal date is December 31, 2015.

Pages or sheets covered by this seal:
THIS SHEET ONLY